Deck mounted 3-hole single lever bath mixer ARCANA ROYAL_AY001260

cisal

AY 00126

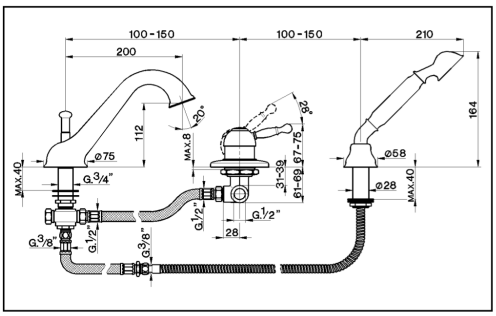

- **Batteria bordo vasca a 3 fori**
- ***Deck-mounted 3-hole bath mixer***
- **3 Loch - Einhand-Badebatterie**
- ***Mitigeur bain/douche sur gorge***

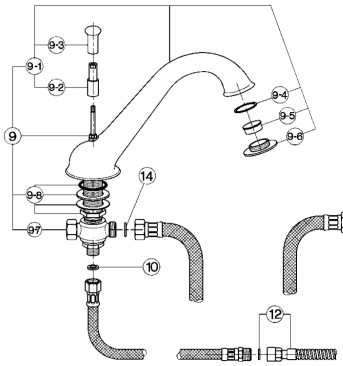

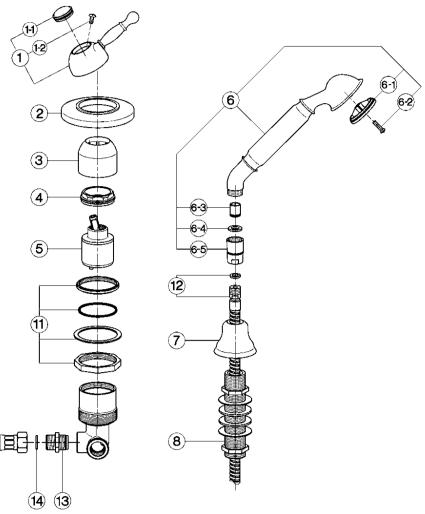

bar	PORTATA BOCCA DI EROGAZIONE * *SPOUT FLOW RATE* DURCHFLUSS WANNENEINLAUF *DÉBIT BEC DÉVERSEUR* l/min.
0.5	9
1	13
2	18
3	22
4	25
5	28

* con resistenza silenziosa della classe di portata C (30 l/min. a 3 bar)
with hydraulic resistance of flow rate class C (30 l/min. at 3 bar)
mit geräuscharmen Widerstand der Durchflussklasse C (30 l/min. bei 3 bar)
avec aérateur classe C (30 l/min. à 3 bar)

NR.	DESCRIZIONE *DESCRIPTION* BESCHREIBUNG *DÉSCRIPTION*	N. CODICE *CODE NO.* WERKSNR. *NR. CODE*
1	Leva monocomando "AY" *Lever "AY"* Hebel "AY" *Levier "AY"*	ZZ 90370 0
1-1	Placchetta per leva "AY" *Cap for lever "AY"* Abdeckkappe f/Hebel "AY" *Plaquette levier "AY"*	ZZ 93048 0
1-2	Vite M.4,5x15 tb. tc. *Screw M.4,5x15* Schraube M.4,5x15 *Vis M.4,5x15*	ZZ 92641 0
2	Piastra monocomando doccia incasso "EU" *Plate single lever shower mixer "EU"* Abdeckrosette UP - Brause "EU" *Plaque - douche à encastrer "EU"*	ZZ 92853 0
3	Copricartuccia monocomando incasso *Escutcheon cartridge* Abdeckkappe *Couvre-cartouche*	ZZ 92727 0
4	Calotta bloccaggio cartuccia piccola *Nut for mixing valve-small* Mutter f/Kartusche *Ecrou pour cartouche*	ZZ 92603 0
5	Cartuccia monocomando piccola *Mixing valve - small size* Kartusche *Cartouche mitigeurs*	ZZ 92909 0
6	Doccia per batteria vasca "AR" *Handshower for bath mixer "AR"* Handbrause-WB-"AR" *Douchette "AR" sur gorge*	ZZ 90336 0
6-1	Diffusore doccia "AR" *Spray-kit handshower "AR"* Einsatz f/Brause "AR" *Diffuseur douchette "AR"*	ZZ 90544 0
6-2	Vite di fissaggio diffusore per doccia in ottone *Fixing screw for spray-kit handshower* Befestigungsschraube f.Einsatz f.Br. in Messing *Vis fixation diffuseur pour douchette en laiton*	ZZ 92640 0

NR.	DESCRIZIONE *DESCRIPTION* BESCHREIBUNG *DÉSCRIPTION*	N. CODICE *CODE NO.* WERKSNR. *NR. CODE*
6-2	Vite di fissaggio diffusore per doccia in ABS *Fixing screw for spray-kit ABS handshower* Befestigungsschraube f. Einsatz f.Brause in ABS *Vis de fixation diffuseur pour douchette en ABS*	ZZ 93401 0
6-3	Valvola anti-ritorno Ø15 per doccia *Back-flow valve Ø15* Durchflussverhinderer Ø15 *Clapet anti-retour Ø15*	ZZ 92956 0
6-4	Guarnizione fibra 18,5x11x2 *Gasket rubber 18,5x11x2* Fiberdichtung 18,5x11x2 *Joint en fibre 18,5x11x2*	ZZ 92714 0
6-5	Raccordo conico doccia batteria vasca "AR" *Connection for shower "AR"* Anschluss "AR" *Raccord douche s/gorge "AR"*	ZZ 90337 0
7	Cappuccio supporto doccia bordo vasca "AR" *Escutcheon shower "AR"* Abdeckkappe "AR" *Rosace douche "AR"*	ZZ 92599 0
8	Supporto doccia batteria bordo vasca "AR" *Deck-mounted handshower support "AR"* Brausehalter "AR" *Support douche "AR"*	ZZ 90104 0
9	Bocca batteria vasca "AC" con deviazione *Spout bath mixer "AC" with diverter* Auslauf-WB-"AC" mit Umstellung *Bec bain/douche "AC" avec inverseur*	ZZ 92048 0
9-1	Bocca batteria vasca "AC" *Spout bath mixer "AC"* Auslauf-WB-"AC" *Bec bain/douche "AC"*	ZZ 90944 0
9-2	Vite bloccaggio bocca batteria vasca *Screw for spout* Befestigungsschraube *Vis x bec sur gorge*	ZZ 92648 0
9-3	Pomolo per deviazione bocca batteria vasca *Knob for bath spout* Zugknopf Umsteller *Pommeau x inverseur*	ZZ 92649 0

NR.	DESCRIZIONE *DESCRIPTION* BESCHREIBUNG *DÉSCRIPTION*	N. CODICE *CODE NO.* WERKSNR. *NR. CODE*
9-4	Guarnizione NBR 70 SH. 32x28,2x1 *Gasket NBR 70 SH. 32x28,2x1* Dichtung NBR 70 SH. 32x28,2x1 *Joint NBR 70 SH. 32x28,2x1*	ZZ 92995 0
9-5	Rompigetto per bocca batteria vasca *Antisplash for bath spout* Strahlregler *Brise-jet pour bain/douche*	ZZ 92697 0
9-6	Bordino bocca batteria vasca "AR" *Overfill bath spout "AR"* Kante f/WB - Auslauf "AR" *Garniture B/D "AR"*	ZZ 92626 0
9-7	Crociera bocca batteria bordo vasca completa *Cross connection for bath mixer* Verbindungsstueck pass. zu SU/AR/AC 26 *Raccord a croix pour bec sur gorge*	ZZ 92914 0
9-8	Set installazione bocca batteria bordo vasca *Installation set for deck-mounted spout* Befestigungsset *Set installation*	ZZ 92975 0
10	Guarnizione fibra 3/8" *Gasket rubber 3/8"* Fiberdichtung 3/8" *Joint en fibre 3/8"*	ZZ 92696 0
11	Set install.monoc.bordo vasca *Installation set deck-mounted bath mixer* Befestigungsset *Set installation*	ZZ 92412 0
12	Flessibile 175 cm Ø14 3/8" x M.15x1 *Flex 175 cm Ø14 3/8" M.15x1* Brauseschlauch 175 cm Ø14 3/8" x M.15x1 *Flex 175 cm Ø14 3/8" x M.15x1*	ZZ 92757 0
13	Nipples G.1/2" x G.1/2" *Nipples G.1/2" x G.1/2"* Nippel G.1/2" x G.1/2" *Nipples G.1/2" x G.1/2"*	ZZ 92627 0
14	Guarnizione fibra 18,5x11x2 *Gasket rubber 18,5x11x2* Fiberdichtung 18,5x11x2 *Joint en fibre 18,5x11x2*	ZZ 92714 0

AY.7

© 2021 Cisal. Via Pietro Durio 160 - 28010 - Alzo (NO) - Italia
Mail: cisal@cisal.it, Telefono: (+39) 0322 918111, P.Iva IT02422810032.